

ROBERS & BOYD, INC.
CONSULTING ENGINEERS & LAND SURVEYORS

PHONE (414) 763-2652

116 E. CHESTNUT ST.

BURLINGTON, WIS. 53105

PLAT OF SURVEY AND BUILDING LOCATION

Lot 11, Block 1, Brookwood Subdivision, located in Government Lot 4, and in the NW 1/4 of the SW 1/4 of Section 18, T1N., R17E., Walworth County, Wisconsin, excepting therefrom, the following described parcel: Begin at the NW corner of said Lot 11, Block 1; thence North 75°10' East 182.41 feet to an iron pipe; thence South 20°53' East 44.50 feet to an iron pipe; thence South 51°33' West 54.47 feet to an iron pipe; thence North 80°24' West 151.71 feet to an iron pipe; thence North 0°49' West 3.45 feet to an iron pipe and the point of beginning of this description.

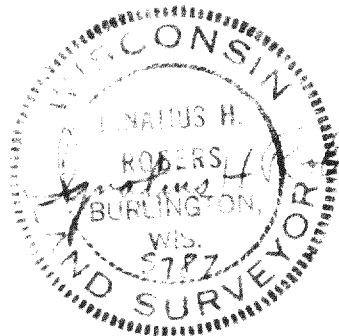
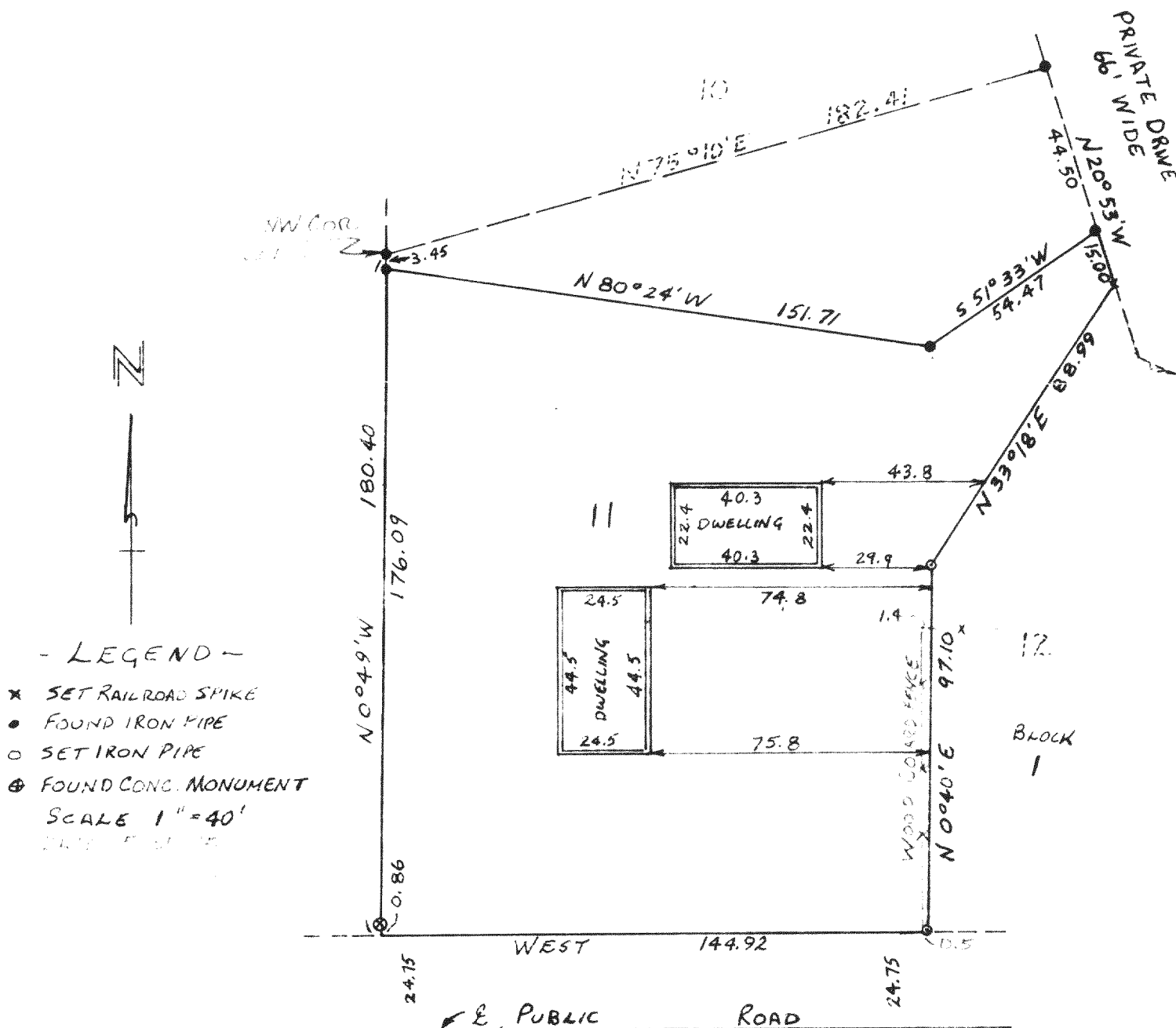

5-392

75076

SBS-11